

DISCLAIMER
 Information contained in this file is provided for convenience only. The user accepts full responsibility for verifying the accuracy and completeness of the data supplied herein. Terrain Group Inc. (Terrain) assumes no responsibility for data supplied electronically. Such data is not included under the terms of certification, if any, on any accompanying plans, or printed material. Plans or printed material (hard copy data), constitutes the official documents for record and working purposes. In the event of inconsistency between electronic data and hard copy data, the hard copy data shall govern.

In accepting and utilizing any drawings, reports and data on any form or any system other than for the Project, the user agrees not to transfer these electronic files to others without the prior written consent of Terrain. The user further agrees to waive all claims against Terrain resulting in any way from any unauthorized changes to or reuse of the electronic files for any other project by anyone other than Terrain.

The user agrees not to reuse these electronic files, in whole or in part, for any system other than for the Project. The user agrees not to transfer these electronic files to others without the prior written consent of Terrain. The user further agrees to waive all claims against Terrain resulting in any way from any unauthorized changes to or reuse of the electronic files for any other project by anyone other than Terrain.

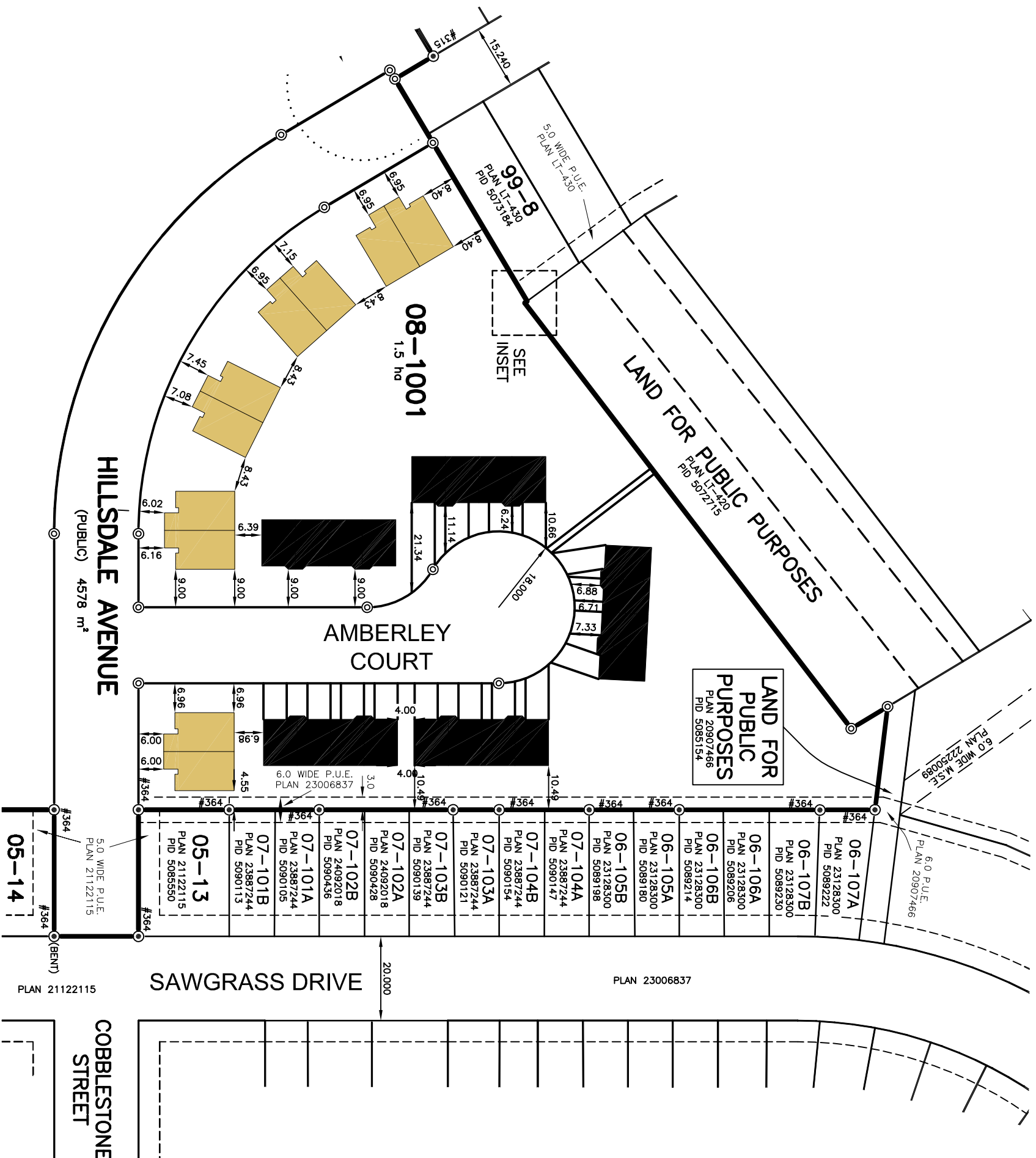

SKETCH SHOWING BUILDING LAYOUT
AMBERLEY VILLAGE
CONDOMINIUM

SITUATED ALONG AMBERLEY COURT AND HILLSDALE AVENUE
 TOWN OF RIVERVIEW, PARISH OF COVERDALE,
 COUNTY OF ALBERT, PROVINCE OF NEW BRUNSWICK

